



Proposed Annexation to the City of Sioux Falls

-  Area to be Annexed
(±39.17 acres)
-  Current City Limits



City of Sioux Falls Location Map

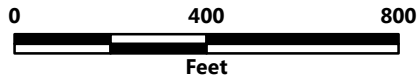
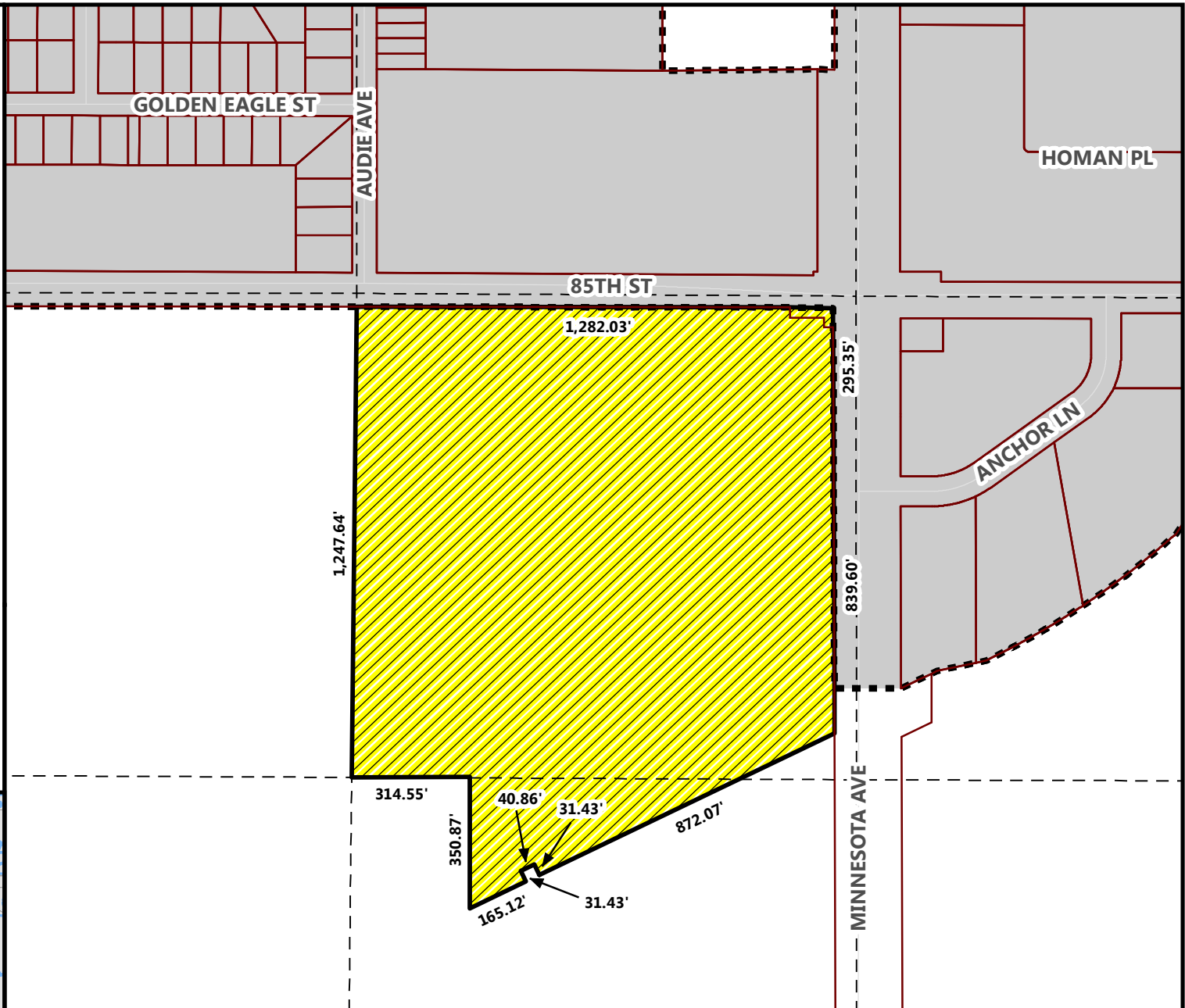
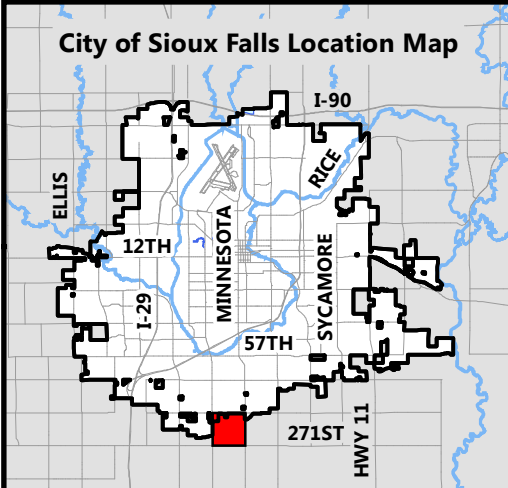

The NE 1/4 of the NE 1/4 and a portion of the SE 1/4 of the NE 1/4 of Section 22, T 100 N, R 50 W, 39.17 Acres, more or less, including Lot H-1, Lincoln County, South Dakota, to be platted as Lots 1-8 and Outlot A, Block 1, Springdale Development Addition, containing 39.17 Acres, more or less, to the City of Sioux Falls, Lincoln County, South Dakota